

THE PLAN SHOWING THE PROPOSED DWELLING AT PLOT NO: 7, S.No: 117/2B(PE) OF OKKIAMTHORAPPAKKAM VILLAGE, SAIDAPET TALUK, CHENGAI-ANNA DISTRICT. ST. THOMAS MOUNT PANCHAYAT UNION. FOR: M. ARUNACHALAM.

SCALE: 1" = 8'0" (OR) 1:100.

PLANNING PERMIT No. A1/27974/94

- D DOOR : 3'3" x 7'0" : .99 x 2.130
- D1 DOOR : 3'0" x 7'0" : .91 x 2.130
- D2 DOOR : 2'6" x 7'0" : .75 x 2.130
- W WINDOW : 4'6" x 4'6" : 1.21 x 1.371
- W1 WINDOW : 6'0" x 4'6" : 1.82 x 1.371
- V VENTILATOR : 3'6" x 1'6" : .91 x .45.

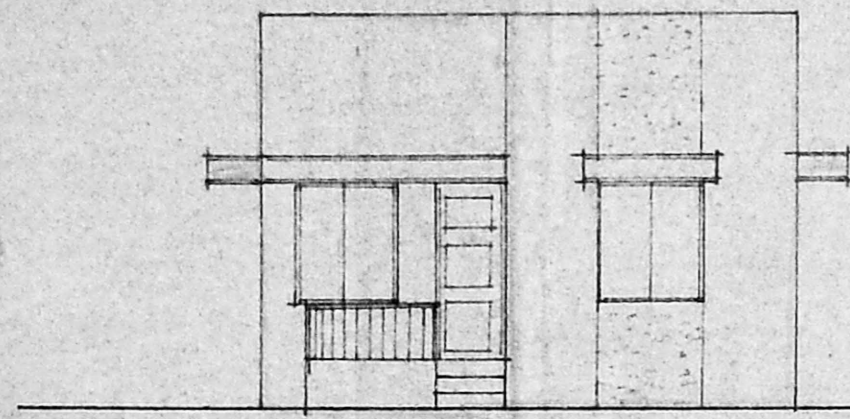

FRONT ELEVATION.

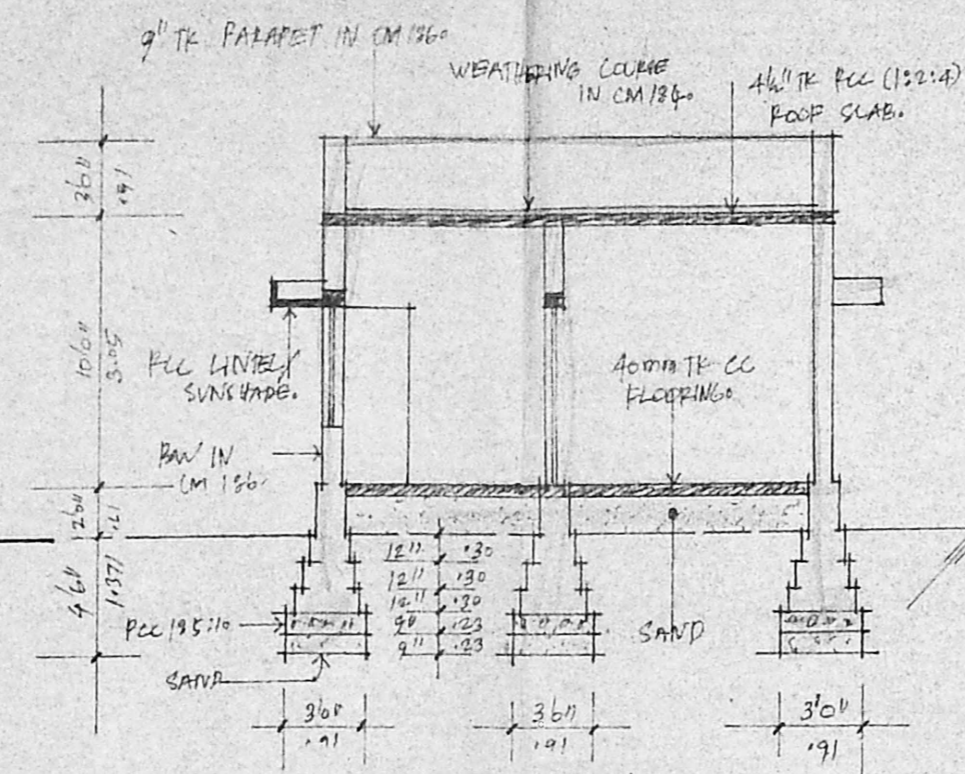

SECTION A-A.

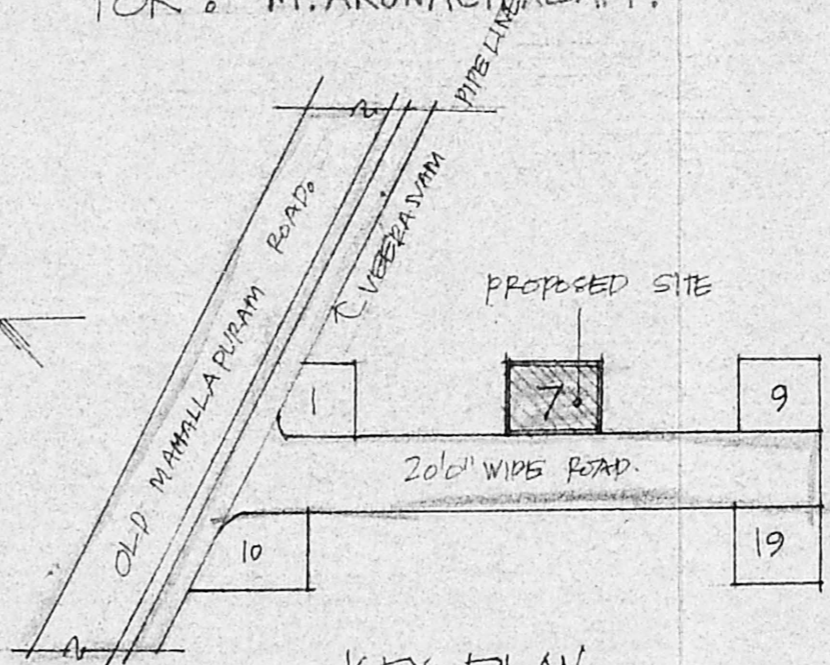

KEY PLAN.

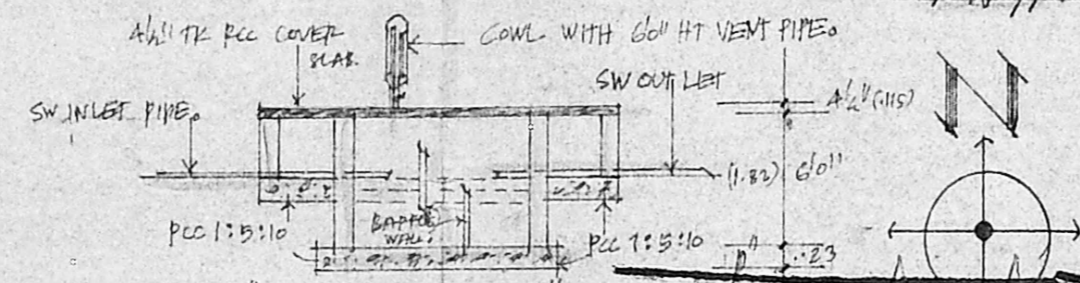

SECTION OF SEPTIC TANK.

**APPROVED**  
 SUBJECT TO THE CONDITIONS IN THIS OFFICE LETTER.  
 No. A1/18470/95 Date: 3-8-95  
 PROPOSED 4'0" Ø WELLS  
**FOR MEMBERS OF THE TOWN PANCHAYAT**  
**MADRAS METROPOLITAN DEVELOPMENT AUTHORITY**  
**MADRAS 600 008.**

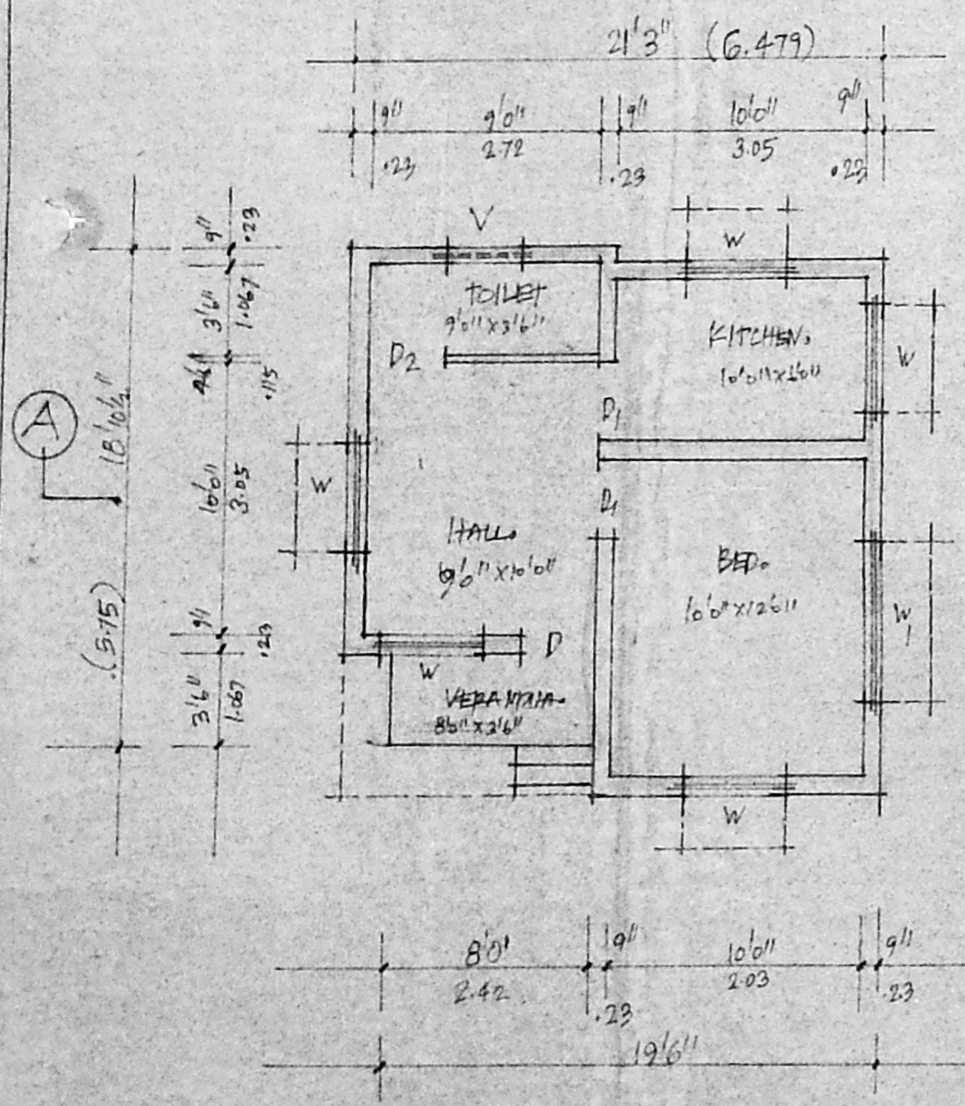

GROUND FLOOR PLAN.

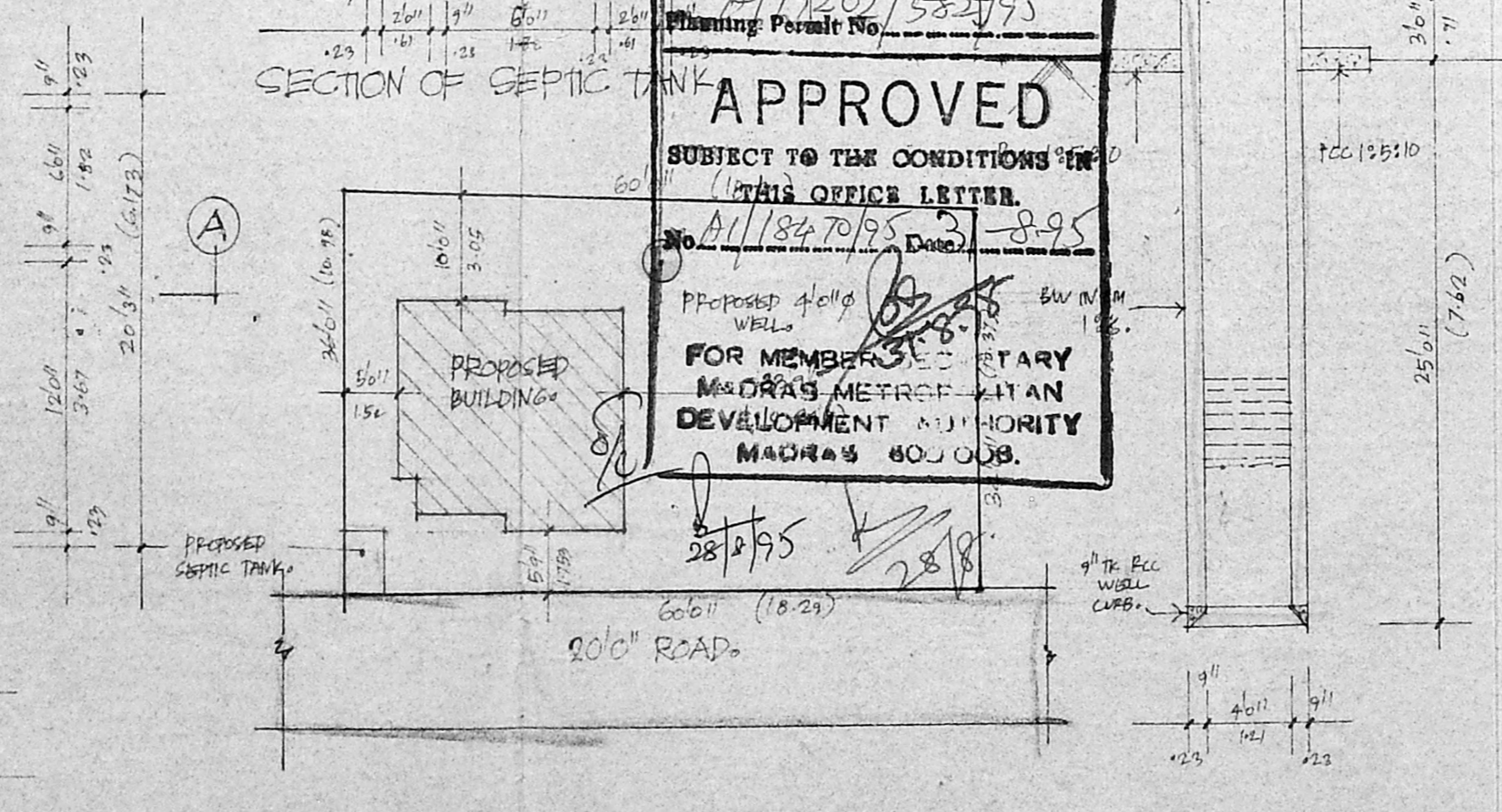

SITE PLAN. (SCALE: 1" = 160" (OR) 1:200)

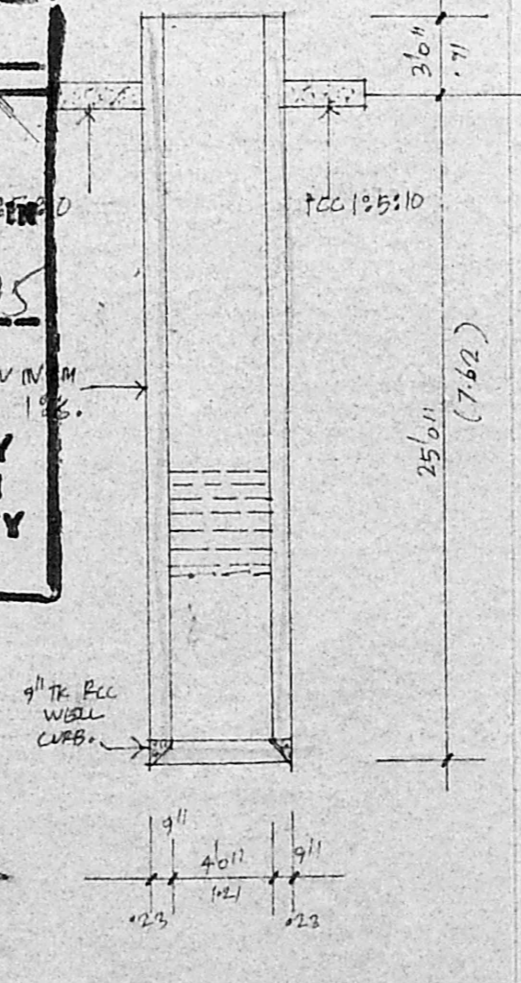

SECTION OF WELL.

TOTAL PLOT AREA : 2100 SFT, 195.167 SQ.M.  
 PROPOSED BUILDING : 410 SFT, 38.10 SQ.M.

PROPOSED	3	
ROAD	2	
BOUNDARY	3	

OWNER'S SIGNATURE: M. Arunachalam

**R. Mohan Rao, D.C.E.**  
 LICENSED SURVEYOR  
 Corporation of Madras  
 REG No: 14  
 AMBATTUR TOWN SHIP  
 ALANDUR MUNICIPALITY  
 Consulting Engineer & Contractors  
 Office: 15, Madley Road  
 T. NAGAR, MADRAS-600 008  
 LICENCED SURVEYOR.